

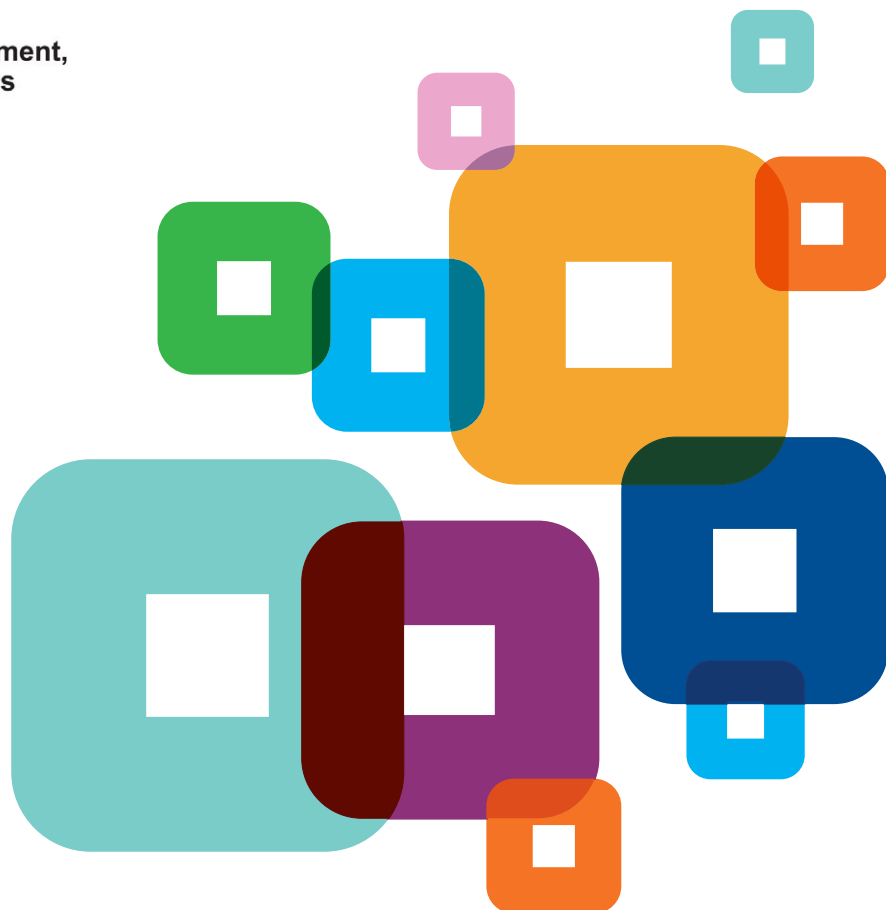

Department of Local Government,
Sport and Cultural Industries
Office of Multicultural Interests



Community Grants Program

Festivals
(up to \$5000)

Funding guidelines

Contents

What is the Community Grants Program?	1
Festivals	1
Eligibility	2
Who is not eligible?	2
What applications cannot be supported?	3
Assessment criteria	3
What costs can be supported?	4
What costs cannot be supported?	4
What is the application process?	5
What is the approval process?	5
Preparing your application	6
Submitting your application	6

The Community Grants Program (CGP) Festivals Funding Guidelines are available for viewing and download from the Office of Multicultural Interests website: www.omi.wa.gov.au

For more information, please contact:
Office of Multicultural Interests
Department of Local Government,
Sport and Cultural Industries

Gordon Stephenson House,
140 William Street, Perth WA 6000

PO Box 8349
Perth Business Centre WA 6849

Telephone: **(08) 6552 1607**
Freecall: **1800 620 511** (Country only)

Email: grants@omi.wa.gov.au

Website: www.omi.wa.gov.au

Translating and Interpreting Service (TIS)
Telephone: **13 14 50**

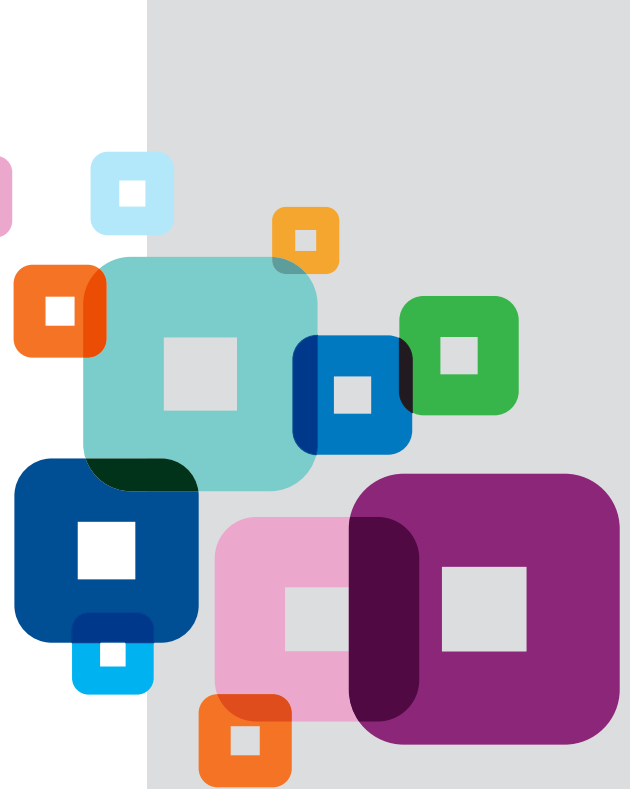

What is the Community Grants Program?

The Community Grants Program (CGP) is administered by the Office of Multicultural Interests (OMI), within the Department of Local Government, Sport and Cultural Industries (DLGSC).

The program provides funding to empower culturally and linguistically diverse (CaLD) communities in Western Australia to design, deliver and partner on projects that address their needs.

The CGP supports CaLD community-led activities that:

- celebrate and promote Western Australia's cultural diversity
- build the capacity of individuals, families and communities to contribute to the civic and economic life of the State
- improve the accessibility and effectiveness of services.

Festivals (up to \$5000)

Funding is available for public events that provide a range of cultural experiences and activities that celebrate the cultural identity of CaLD communities.

The festival must be free or low cost, delivered as a singular or contained event, and able to attract participation and attendance of the broader community.

Definition of culturally and linguistically diverse (CaLD)

Culturally and linguistically diverse (CaLD) was introduced in 1996 to replace 'non-English speaking background' (NESB) and was intended to be a broader, more flexible and inclusive term. It is generally applied to groups and individuals who differ according to religion, language and ethnicity and whose ancestry is other than Aboriginal or Torres Strait Islander, Anglo Saxon or Anglo Celtic.

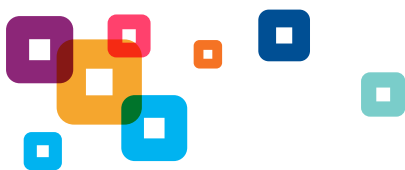

Eligibility

Applicant organisations must be either a CaLD community association or a CaLD community service organisation.

Definition of a CaLD community association

To be classified as a culturally and linguistically diverse (CaLD) community association, the association must demonstrate and provide evidence that they meet the following criteria:

1. The association is incorporated under the *Western Australia Associations Incorporation Act 2015*.
2. The objectives of the association (in the association's Constitution or Rules) clearly state that it is specifically established to represent and promote the interests of a CaLD community with a shared country/continent of ancestry, ethnicity, culture, language or religion.
3. The Management Committee or Board of the association predominately reflects the intended CaLD community and is elected by members of that community to represent the community.
4. The association's membership comprises individuals or other groups representative of that CaLD community.

Definition of a CaLD community service organisation

To be classified as a culturally and linguistically diverse (CaLD) community service organisation, the organisation must demonstrate and provide evidence that they meet the following criteria:

1. The association is incorporated under the *Western Australia Associations Incorporation Act 2015*, or is a not-for-profit organisation based in Western Australia.
2. The objectives of the organisation (in the organisation's Constitution or Rules) clearly state that it is specifically established for and its core business and focus is to either:

- provide support and deliver services and programs to CaLD communities; or
- represent and advocate for the interests of CaLD communities.

3. The organisation has ongoing operational resourcing and employs paid staff.
4. The Management Committee or Board and staffing profile of the organisation reflects CaLD communities, and it has a commitment to workforce training in cultural competency.
5. The organisation has internal policies and procedures that demonstrate a commitment to multiculturalism and cultural diversity.

An organisation that engages with CaLD communities as an incidental service is not eligible.

Unincorporated CaLD community and not-for-profit groups based in Western Australia may apply under the auspices of an eligible organisation able to accept legal and financial responsibility for the project. Please see the Auspice Guidelines on the 'Community Grants Program' page at www.omi.wa.gov.au

Who is not eligible?

- Local*, State and Commonwealth Government agencies
- Unincorporated not-for-profit organisations
- Commercial or for-profit organisations
- Educational institutions/agencies including schools, universities and TAFE colleges
- Individuals
- Political organisations.

*OMI may accept applications from appropriate regional organisations or regional local government authorities where there is no other suitable organisation to apply.



Organisations undertaking child-related activities have a duty of care to keep children and young people (those aged under 18 years) safe from harm. This includes complying with the *Working with Children Check (Criminal Record Checking) Act 2004*.

To receive funding, organisations are required to commit to continuous improvement in the area of child safeguarding aligned to the National Principles for Child Safe Organisations**.

The applicant organisation may be required to complete the Child Safeguarding Self-Assessment as provided by DLGSC.

For further information please go to www.dlgsc.wa.gov.au/department/child-safeguarding

What applications cannot be supported?

Funding cannot be considered for activities that:

- have already taken place
- would be more appropriately supported through an alternative funding source
- are solely for fundraising activities
- are taking place outside of Western Australia
- are primarily of a religious nature
- celebrate national days, independence days or commemorative events.

Applications from organisations with outstanding funding reporting with OMI may not be considered for assessment.

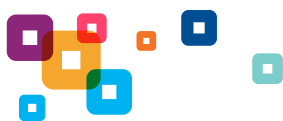

**National Principles for Child Safe Organisations
- <https://chilsafe.humanrights.gov.au/national-principles>

Assessment criteria

Applications will be assessed against the criteria and weightings outlined below:

Community support 30%

- The application demonstrates that the event is led and supported by one or more CaLD communities.
- The application demonstrates that the event is supported by the broader community.

Purpose 40%

- The application demonstrates that the festival is publicly accessible and is actively promoted to the broader Western Australian community.
- The application demonstrates that the festival celebrates the cultural identity of one or more CaLD communities.

Organisational capacity 30%

- The application demonstrates the organisation has the skills and experience to deliver the event and manage identified risk.
- The application demonstrates the event is supported by a sound budget, event and promotional plan.

Funding is allocated in line with the principles of:

- equity: providing fair and equitable distribution of funding across CaLD communities, types of projects, and regions of Western Australia.
- quality and value for money: achieving the best use of resources to maximise funding value.

What costs can be supported?

- Short-term staffing costs.
- Advertising, publicity, promotion, marketing, printing and publishing.
- One-off venue hire, equipment hire and cleaning.
- Administration (e.g. telephone, postage and stationery expenses).
- Transport costs (e.g. bus hire or public transport costs for local travel within Western Australia).
- Document preparation or printing.
- Provision of interpreting and translating services.
- Contribution toward catering and food costs up to a maximum of 10% of the OMI grant.

What costs cannot be supported?

- Existing, ongoing or recurrent organisational costs (e.g. salaries, fees and lease or rental payments).
- Venue hire for the applicant organisation's own venue.
- Purchase of capital equipment (e.g. computers, photocopiers and vehicles).
- Capital works (e.g. purchase of land or buildings, repairs, extensions, renovations or maintenance).
- Accommodation costs.
- Conference attendance costs.
- Research related items.
- Interstate or overseas travel (inbound or outbound, including airfares).
- The cost of prizes or gifts.

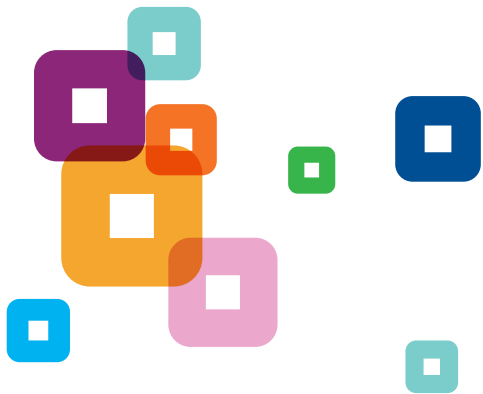

What is the application process?

As part of the planning process, the organisation should contact OMI's Community Engagement and Funding team to discuss their project and confirm their eligibility before commencing the application.

OMI team members work with community groups and organisations to assist with project planning and development. They can provide guidance on the application and make sure it contains all the required information in readiness for submission.

All applicants will be required to identify any risks relevant to the project as a result of **COVID-19** (such as health restrictions on public gatherings) and provide their strategies for

mitigation. For further information please go to www.wa.gov.au/government/covid-19-coronavirus

Timeframes for the application and approval process need to be considered by the organisation when planning the project. The process takes approximately four months from submission to approval. If the application requires further development or there is outstanding information, it may take longer. Applicants should seek advice from an OMI team member on timeframes for application submission based on the stage of development of the project.

What is the approval process?

Applications are subject to a competitive assessment by an independent panel against the assessment criteria and the general guidelines of the program, taking into consideration the funding principles (see Page 3). Recommendations from the panel are submitted to the Minister for Citizenship and Multicultural Interests for approval.

Once the outcomes of the assessment are released, applicants can seek feedback on their application.

Funding is highly competitive and limited. Should your organisation be offered a grant, the amount of funding approved may be less than the amount requested in your application. In this case grant recipients will be asked to revise their budget and project in line with the funding offered, or to secure funding from another source.

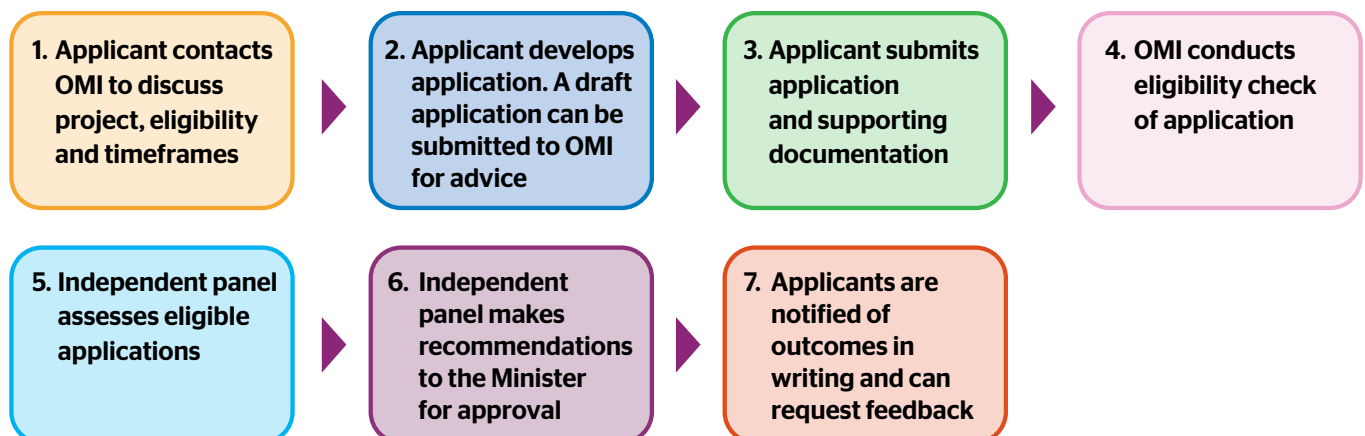

Preparing your application

Applicants should speak to a member of the OMI Community Engagement and Funding team to seek advice on timeframes for application submission and for assistance in the development of the application.

Phone: **(08) 6552 1607**

Email: **grants@omi.wa.gov.au**

Applications must be presented on the application form which can be downloaded from the 'Community Grants Program' page at **www.omi.wa.gov.au**

Supporting documentation such as a copy of the applicant organisation's certificate of incorporation, planning documents, samples of promotional material or letters of support may be submitted as attachments to the application form.

Templates to assist with the preparation of your application are available for download from the 'Project Planning Resources' page at **www.omi.wa.gov.au**

Submitting your application

Applications can be submitted by:

Email: **grants@omi.wa.gov.au**

or

Post: **Grants Administrator**

**Office of Multicultural Interests
Department of Local Government,
Sport & Cultural Industries**

PO Box 8349

Perth Business Centre WA 6849

Applicants will be sent a formal notification by email when their application is ready to progress to assessment and this will include an estimated timeframe for the outcome.

